

LANCASTER

STEM

Alliance

Growing minds. Growing jobs.



Proudly sponsored by:

2022 Grant Cycle

THE
Steinman
FOUNDATION



STEM Career Exploration - \$50,000

Offering career exploration activities for all ages, including pre-K, elementary, middle school, high school, adult learners, and teachers.

Award Range \$25,000 - \$50,000

Number of Awards 1 - 2

Proposals Due July 1, 2022

Grant Period August 1, 2022 – July 31, 2023

Final Report Due August 31, 2023

https://www.GrantRequest.com/SID_2103?SA=SNA&FID=35030

In-school Project Based Learning - \$50,000

Advocating for project-based learning as a key instructional delivery system for STEM learning. School districts and/or educational foundations are encouraged to apply on behalf of classroom teachers.

Award Range \$5,000 - \$10,000

Number of Awards 5 - 10

Proposals Due July 1, 2022

Grant Period August 1, 2022 – July 31, 2023

Final Report Due August 31, 2023

https://www.GrantRequest.com/SID_2103?SA=SNA&FID=35031

Unless otherwise specified, eligible entities include 501c3 and other nonprofit organizations that provide services in Lancaster County, Pennsylvania.

Out-of-School STEM Learning - \$100,000

Supporting hands-on educational STEM programming outside of the classroom.

Community STEM Learning

Dollars available	\$50,000
Award Range	\$25,000 – \$50,000
Number of Awards	1 - 2
Proposals Due	June 1, 2022
Grant Period	July 1, 2022 – June 30, 2023
Final Report Due	July 31, 2023

https://www.GrantRequest.com/SID_2103?SA=SNA&FID=35032

Summer of STEM 2022

Dollars available	\$25,000
Award Range	\$5,000
Number of Awards	5
Proposals Due	March 25, 2022
Grant Period	May 1, 2022 – August 31, 2023
Final Report Due	May 31, 2023

https://www.GrantRequest.com/SID_2103?SA=SNA&FID=35038



2022 Grant Cycle



Growing minds. Growing jobs.

Out-of-School STEM Learning - \$100,000 (continued)

Early Childhood STEM Learning

Dollars available	\$25,000
Award Range	\$25,000
Number of Awards	1
Proposals Due	July 1, 2022
Grant Period	August 1, 2022 – July 31, 2023
Final Report Due	August 31, 2023

https://www.GrantRequest.com/SID_2103?SA=SNA&FID=35033

Diversity, Equity, and Inclusion in STEM Learning - \$50,000

Supporting traditionally under-represented groups such as women, Black, Indigenous, and people of color in STEM learning & STEM careers.

Award Range	\$25,000 - \$50,000
Number of Awards	1 - 2
Proposals Due	July 1, 2022
Grant Period	August 1, 2022 – July 31, 2023
Final Report Due	August 31, 2023

https://www.GrantRequest.com/SID_2103?SA=SNA&FID=35039



2022 Grant Cycle



Growing minds. Growing jobs.

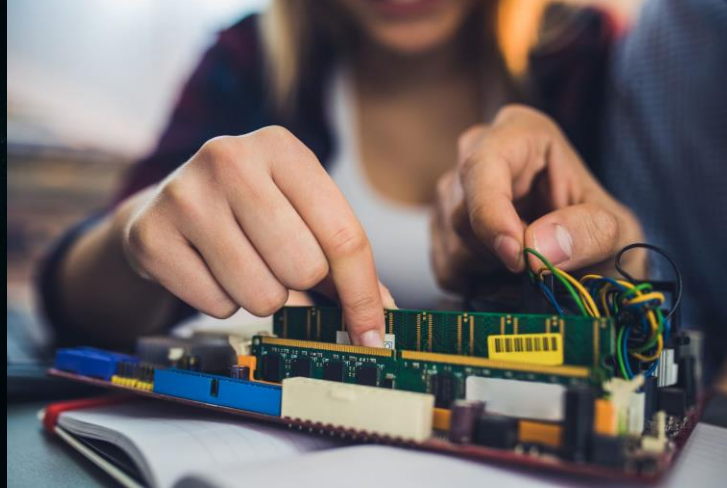

The Steinman Foundation & Lancaster County STEM Alliance believe that the diversity of the Lancaster County community is a fundamental strength. Only through intentional integration of diversity, equity, and inclusion as values and practices can philanthropic and cultural endeavors ensure substantive change in our community. It is the policy of the Lancaster County STEM Alliance to support organizations, projects and programs that do not discriminate on the basis of race, color, religion, national origin, sex, gender identity, sexual orientation, age, disability or any other legally protected characteristics. The Lancaster County STEM Alliance does not knowingly award grants to organizations that discriminate in their hiring, those they accept as volunteers or the individuals they serve.

**To learn more about the Lancaster County
STEM Alliance please visit lancasterSTEM.org**

Questions related to proposal submission should be addressed to Olivia Walters at owalters@steinmanfoundation.org or 717-291-8658

2022 Grant Cycle



Growing minds. Growing jobs.